

Guangzhou Kaen Electric Equipment Co.,Ltd
 Address: Room 302, Third floor of the west part, 62 Nanxiang
 first Road, Guangzhou high and new technology
 Industrial development zone
 Tel: 86 020-3229 0226; Post code: 510663
 E-mail: info@hmie.com.cn
 Web site: www.hmie.com.cn

Distributor:

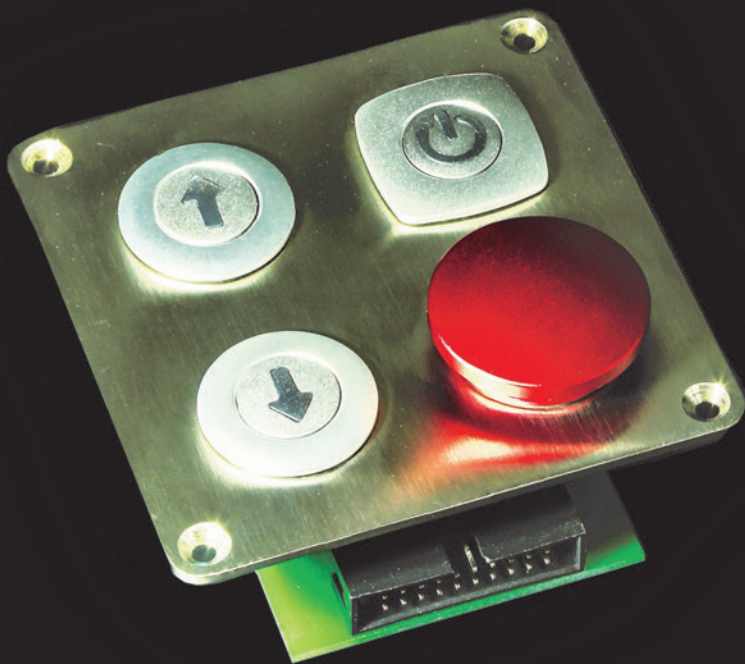



Index

Front Cover

Title Page

4.0 Index	P1
4.0 Product overview	P2 – P4
4.0 Product coding and selection instruction	P5
4.0 Product technical specification	P6 – P8
4.0 Product selection	
Φ 8 mm mounting hole	P9
Φ12 mm mounting hole	P10
Φ16 mm mounting hole – compact type	P11 – P15
Φ16 mm mounting hole – modular type	P16 – P20
Φ19 mm mounting hole	P21 – P23
Φ22 mm mounting hole	P24 – P25
4.0 mushroom pushbutton	P26 – P29
4.0 / 5.0 accessories	P30 – P31
4.0 Product installation instruction	P32
5.0 Brief introduction	P33 – P34
6.0 Brief introduction	P35 – P36

Back cover

Product overview

Product Information

The 4.0 series metal button switch products are a group of combined switch systems. Includes: compact type-which the switching element and the actuator are assembled together; and modular type-which the switching elements and the actuator are divided into two independent modules. Used as a pushbutton, illuminated pushbutton, indicator function, and provides some special operators such as mushroom head button and accessories. The 4.0 series metal button switch is installed through the circular hole with a diameter of $\Phi 16$ mm; or with the proper front ring, it also can be mounted on a circular hole with a diameter of $\Phi 8$ mm, $\Phi 12$ mm, $\Phi 19$ mm and $\Phi 22$ mm. Switch element and LED lamp connection: Quick connection / soldering connection.

Product structure

Series 4.0 has two kinds of product structure

Compact type: the actuator, switching element and LED assembled together. One product has one switching element with 1 NC and 1 NO contacts.

Modular type: the switch elements and the actuator are divided into two independent modules. One product have three switching elements with 3 NC and 3 NO contacts



Compact (1NO/1NC)



Modular(3NO/3NC)

Product appearance

Front ring diameter:

$\Phi 12/16$ mm

$\Phi 20$ mm

$\Phi 22$ mm

$\Phi 24$ mm

$\square 24 \times 24$ mm

$\Phi 30$ mm



Front ring / button shape:

flat / flat

convex / convex

concave / convex

flat / convex

convex / mushroom



Illumination

Non lighting

ring lighting

dot lighting

full button lighting

symbol lighting



Product overview

Illumination color and voltage (The brightness and color will be slightly different due to different batches of LEDs)

Using the built-in LED provides lighting.

LED color	LED voltage	LED Polarity
Red	6V AC/DC	LED terminal:
Yellow	24V AC/DC	
Green	110V AC/DC	"+" pole" gold color
White	230V AC	"-" pole" silver color
Other and Bi-color can be customized	Other voltage can be customized	

Illustration

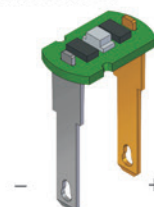

Front ring / button material and color

Material: SUS304 - matte surface treatment; color: natural, gold, black

Natural



Gold



Black



Material: Aluminum alloy - matte anodizing; color: natural, red, green, yellow, other customized

Natural



Red



Green



Yellow



Marking

standard illuminated patterns: Power symbol, Arrow symbol, Open symbol, Close symbol

non-illuminated laser marking: patterns and text can be customized

Power symbol



Arrow symbol



Open symbol



Close symbol



Laser marking



Material

Switching housing: polycarbonate (PC)

Switching element: nylon (PA66)

Terminals: Superhard copper alloy

Contact material: silver alloy

Mounting

The 4.0 series metal button switch is installed through the circular hole with a diameter of $\Phi 16$ mm. or with the proper front ring, it also can be mounted on a circular hole with a diameter of $\Phi 8$ mm, $\Phi 12$ mm, $\Phi 19$ mm and $\Phi 22$ mm. There is an anti rotation groove for $\Phi 16$ mm, $\Phi 19$ mm and $\Phi 22$ mm products to prevent product rotation, it is mainly applied to products with lighting symbols and laser engraving

$\Phi 8$ mm

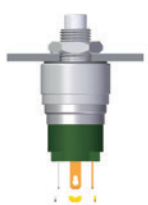

$\Phi 12$ mm



$\Phi 16$ mm



$\Phi 19$ mm



$\Phi 22$ mm



Product overview

Connection:

Quick connection / soldering connection.

2.8 X 0.5 quick connection



soldering connection



Electrical wiring diagram (SPDT Single Pole Double Throw)

Compact type

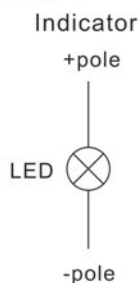

Pushbutton



Illuminated pushbutton

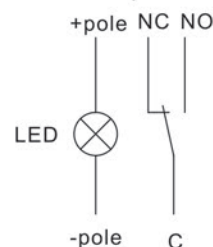

Modular type

Pushbutton

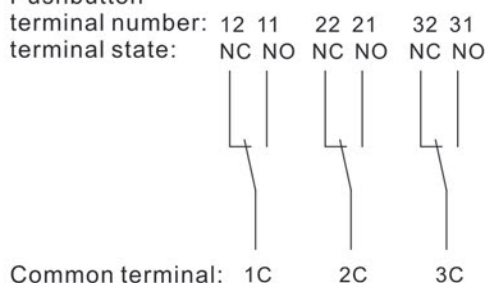

Illuminated pushbutton

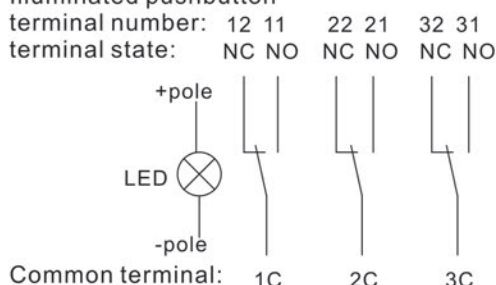

Description of electrical wiring numbers (terminal numbers) of modular product

The first number of terminal number indicates the number of switches, 1 means first switch, 2 means second switch, 3 means third switch.

The second number of terminal number indicates the state when the switch is not actuated, 1 means NO; 2 means NC, C means common

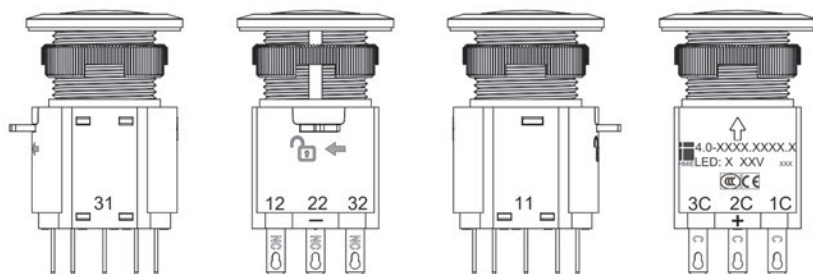

Operating function:

momentary and maintained

Product coding and selection instructions

4.0 Series metal pushbutton coding principle (for specific product selection please refer to page 9-31)

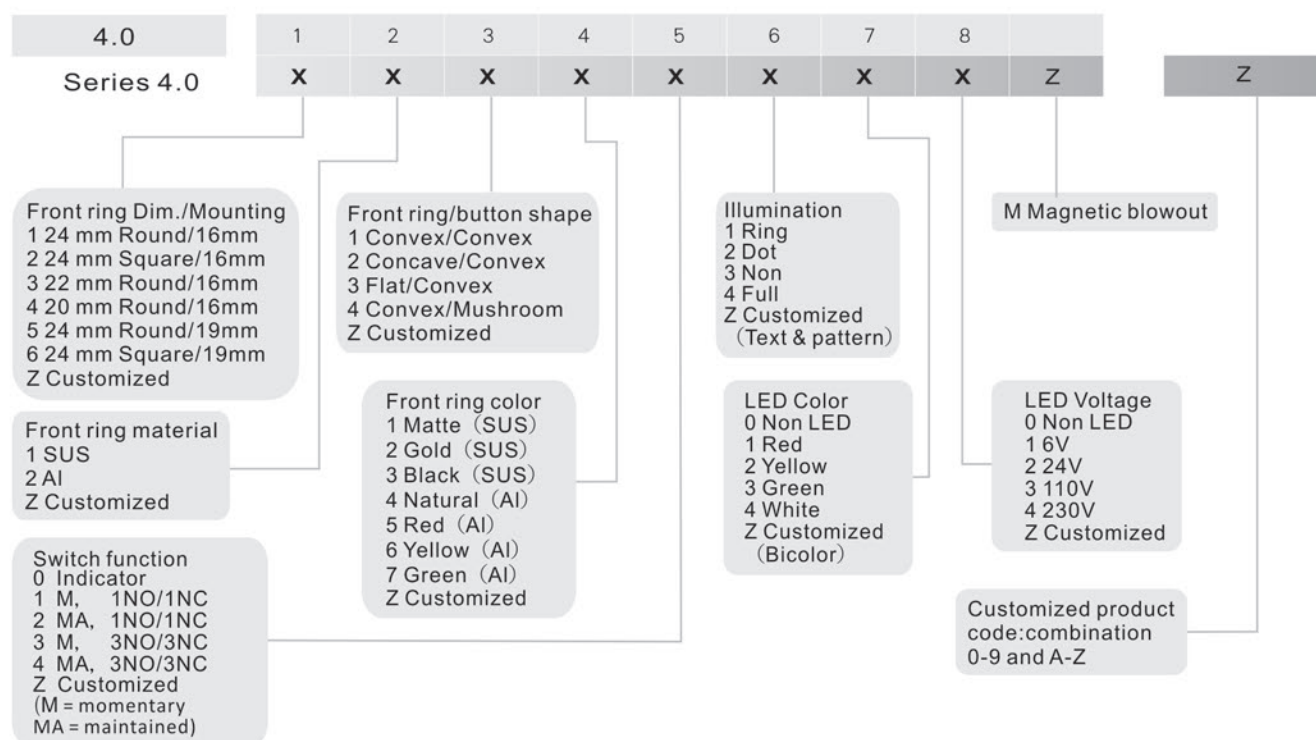

Product Selection Explanation

This numbering system table stands for standard $\Phi 16$ mm mounting hole version. Other mounting hole dimension needs specific modification on the numbering as below:

Digit 1: mounting hole $\Phi 8$ mm (front ring dimension $\Phi 12$ mm), digit 1 should be changed to A
 mounting hole $\Phi 12$ mm (front ring dimension $\Phi 16$ mm), digit 1 should be changed to B
 mounting hole $\Phi 19$ mm (front ring dimension $\Phi 24$ mm or $\square 24$ mm), digit 1 should be changed to 5 or 6
 mounting hole $\Phi 22$ mm (front ring dimension $\Phi 28$ mm), digit 1 should be changed to D
 other size are on request. Z stands for customized customer request.

Digit 2: universal. All version could select. Front ring and button keeps same metal material.

Digit 3: mounting hole $\Phi 8$ mm, $\Phi 12$ mm, "Front ring / button shape" is only "flat \ flat"
 mounting hole $\Phi 8$ mm, digit 3 should be changed to A
 mounting hole $\Phi 12$ mm, digit 3 should be changed to B
 Z stands for customized customer request (Change the shape of the front ring only)

Digit 4: universal. All version could select. Metal front ring and metal button keeps same color, It can be customized when different colors are needed, please specify

Digit 5: universal. All version could select
 Z stands for customized customer request (for modular type, it might be possible to have different switching element)

Digit 6: the materials of ring and dot lighting part are plastic with white color.
 the material of full button lighting part is plastic, and the color is same as the lighting LED color.
 other colors are on request. Z stands for customized customer request.

Digit 7: universal. All version could select. Indicator could not select "0 Non LED"

Digit 8: universal. All version could select. Indicator could not select "0 Non LED"
 Z stands for customized request (voltage < 230V, power < 0.25W)

Digit Z: these digit stand for customized request
 "M" stands for "Special Magnetic Arc Extinction" optional on compact type 1NO\1NC switching element.

Product technical specifications

Product technical data

Switch system:

Snap-action changeover contact normally closed / normally open (single pole double throw).

Switching function momentary or maintained.

-Standard switching element

-Switching element with magnetic field of arc extinguishing (patent products)

Changeover contact

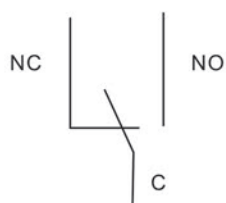

No action state



Action state

Mounting panel thickness

Compact: 0.5 mm ~ 6.0 mm

Modular: 0.5 mm ~ 4.5 mm

Tightening torque

50 N.cm min. – 200 N.cm max. for fixing nut

Wiring specification:

2.8 X 0.5 quick connection / soldering connection

The maximum wire cross-sectional area : $1 \times 1.5\text{mm}^2$ or $2 \times 0.75\text{mm}^2$

Actuating travel

$2.6\text{ mm} \pm 0.2\text{ mm}$

Actuating force (Measurement on button)

Compact type (1NO/1NC)	Modular type (3NO/3NC)
3.0 N (+/- 0.3 N)	6.0 N (+/- 0.5N)

Rated withstand voltage

1500 V

Conventional free air thermal current I_{th}

8 A

The maximum current in continuous operation and at ambient temperature must not exceed the quoted maximum values

Switch rating: alternating current (AC)

Rated operating voltage U_e / rated working current I_e under usage category

AC-12		AC-15	
U _e	I _e	U _e	I _e
24 VAC	5.0 A	24 VAC	5.0 A
110 VAC	5.0 A	110 VAC	1.5 A
220 VAC	3.0 A	220 VAC	0.75 A

Product technical specifications

Switch rating: direct current (DC)

Standard switching element

Rated operating voltage U_e / rated working current I_e under usage category

DC – 12		DC – 13	
U_e	I_e	U_e	I_e
24 VDC	5.0 A	24 VDC	3.0 A
72 VDC	2.0 A	72 VDC	0.8 A
110 VDC	1.0 A	110 VDC	0.4 A
220 VDC	0.3 A	220 VDC	0.2 A

Switching element with magnetic field of arc extinguishing

Rated operating voltage U_e / rated working current I_e under usage category

DC – 12		DC – 13	
U_e	I_e	U_e	I_e
24 VDC	5.0 A	24 VDC	4 A
72 VDC	4.0 A	72 VDC	1.2 A
110 VDC	2.0 A	110 VDC	0.7 A
220 VDC	0.5 A	220 VDC	0.3 A

Recommended minimum operational data:

voltage	current
5 V	10 mA
12 V	5 mA
24 V	2 mA
110 V	1 mA

Contact resistance
new state $\leq 50\text{m}\Omega$

Rebound time
 $\leq 3\text{ms}$

Insulation voltage
1500 VAC, 50 Hz, 1 min., Between life terminals and ground

Isolation resistance
 $\geq 1000\text{ M}\Omega$

Operating temperature
- 40 °C ~ + 65 °C

Storage temperature
- 45 °C ~ + 85 °C

Front ingress protection
IP65; IP67

Product technical specifications

Mechanical lifetime

Copmact pushbutton	momentary action	≥	3×10 ⁶ cycles of operation (3 million)
	maintained action	≥	2×10 ⁶ cycles of operation (2 million)
Modular pushbutton	momentary action	≥	3×10 ⁶ cycles of operation (3 million)
	maintained action	≥	1×10 ⁶ cycles of operation (1 million)

Impact resistance

IK10 for SUS

Shock resistance

1. 1000 m/s², 100 gn, 6 s (GB/T2423.5 / IEC 60068-2-27)

2. 50 m/s², 30ms, 36 times

(GB/T21563 / IEC 61373 railway application-rolling stock equipment-shock and vibration tests)

Vibration resistance

1. 100 m/s² at 10Hz ~500Hz, amplitude 0.75mm, 10 times 3 axial (GB/T2423.10 / EN IEC 60068-2-6)

2. Functional experiment: Class B, 0.45-1.0m/s², 10min 3 axial;

Shock test: 3 axial 6 directions, impact 6 times in each axial direction, total 36 times;

Long life test: 5 hours in three directions perpendicular to each other, total 15 hours.

(GB/T21563 / IEC 61373 railway application-rolling stock equipment-shock and vibration tests)

Protection class

Indicators and switches, fit for mounting into devices with protection class II

Approbations

CCC

CB

Declaration of conformity

CE

RoHS

En45545 (smoke and fire norm for railway)

※ The manufacturer reserves the right to change specifications without prior notice

Φ8mm mounting hole – compact

Front ring Dim.: Round 12mm

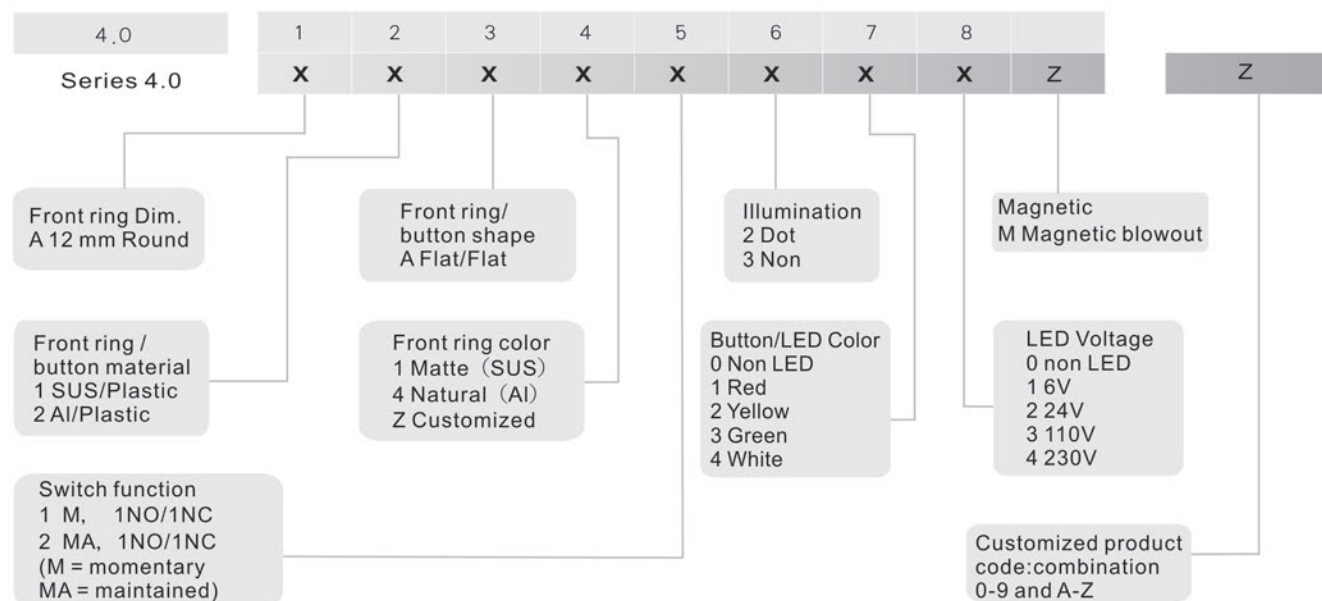

Φ8mm mounting hole-compact: 12mm round front ring standard product list
(Please select the specific code according to the field where x is located)

	1	2	3	4	5	6	7	8		
Product number	Front ring Dim	Front ring / button material	Front ring / button shape	Front ring color	Switch function	Illumination	Button / LED color	LED voltage	Mounting hole	
4.0-A1A1.12XX	A 12 mm	1 SUS / Plastic	A flat/flat	1 matte	1 M 1NO/1NC	2 dot	1 red	1 6V	Φ8mm	
4.0-A1A1.22XX					2 MA 1NO/1NC		2 yellow	2 24V		
4.0-A2A4.12XX		2 Al / plastic			1 M 1NO/1NC		3 green	3 110V		
4.0-A2A4.22XX					2 MA 1NO/1NC		4 white	4 230V		
4.0-A1A1.13X0		1 SUS / Plastic		1 matte	1 M 1NO/1NC	3 non	1 red	0 non LED		
4.0-A1A1.23X0					2 MA 1NO/1NC		2 yellow			
4.0-A2A4.13X0		2 Al / plastic			1 M 1NO/1NC		3 green			
4.0-A2A4.23X0					2 MA 1NO/1NC		4 white			

Electrical wiring diagram: see page 4

Dimension (unit: mm)

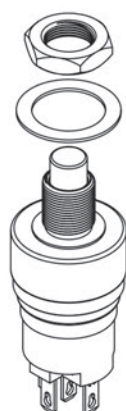
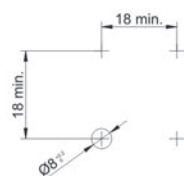
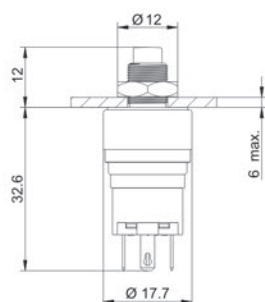

Φ12mm mounting hole – compact

Front ring Dim.: Round 16mm

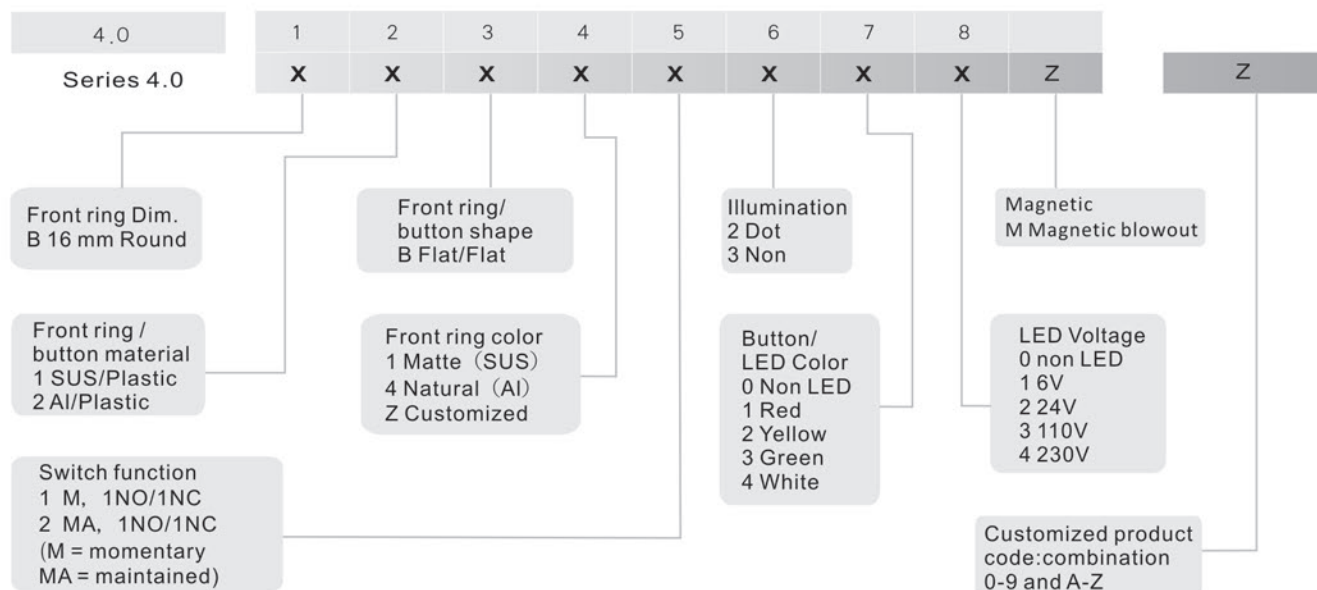

Φ12mm mounting hole–compact: 16mm round front ring standard product list
(Please select the specific code according to the field where x is located)

Please select the specific code according to the field where x is located)										
	1	2	3	4	5	6	7	8		
Product number	Front ring Dim	Front ring / button material	Front ring/ button shape	Front ring color	Switch function	Illumination	Button/ LED color	LED voltage	Mounting hole	
4.0-B1B1.12XX	B 16 mm	1 SUS / Plastic	B flat/ flat	1 matte	1 M 1NO/1NC	2 dot	1 red	1 6V	Φ12mm	
4.0-B1B1.22XX					2 MA 1NO/1NC		2 yellow	2 24V		
4.0-B2B4.12XX		2 Al / plastic		4 natural	1 M 1NO/1NC		3 green	3 110V		
4.0-B2B4.22XX					2 MA 1NO/1NC		4 white	4 230V		
4.0-B1B1.13X0		1 SUS / Plastic		1 matte	1 M 1NO/1NC	3 non	1 red	0 non LED		
4.0-B1B1.23X0					2 MA 1NO/1NC		2 yellow			
4.0-B2B4.13X0		2 Al / plastic		4 natural	1 M 1NO/1NC		3 green			
4.0-B2B4.23X0					2 MA 1NO/1NC		4 white			

Electrical wiring diagram: see page 4

Dimension (unit: mm)

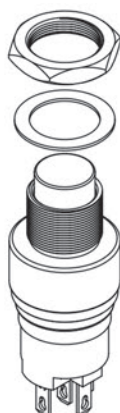
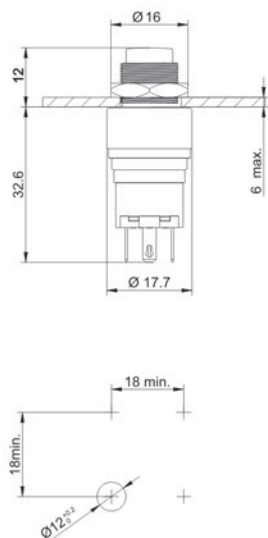

Φ16mm mounting hole – compact

4.0	1	2	3	4	5	6	7	8	Z	Z
Series 4.0	X	X	X	X	X	X	X	X	X	Z

Front ring Dim. 1 24 mm Round 2 24 mm Square 3 22 mm Round 4 20 mm Round Z Customized	Front ring/button shape 1 Convex/Convex 2 Concave/Convex 3 Flat/Convex Z Customized	Front ring color 1 Matte (SUS) 2 Gold (SUS) 3 Black (SUS) 4 Natural (Al) 5 Red (Al) 6 Yellow (Al) 7 Green (Al) Z Customized	Illumination 1 Ring 2 Dot 3 Non 4 Full Z Customized (Text & pattern)	LED Color 0 Non LED 1 Red 2 Yellow 3 Green 4 White Z Customized (Bicolor)	Magnetic M Magnetic blowout	LED Voltage 0 Non LED 1 6V 2 24V 3 110V 4 230V Z Customized	Customized product code: combination 0-9 and A-Z
---	--	--	--	--	---------------------------------------	--	--

Front ring material 1 SUS 2 Al Z Customized	Switch function 0 Indicator 1 M, 1NO/1NC 2 MA, 1NO/1NC (M = momentary MA = maintained)
---	--

Dimension (unit: mm)

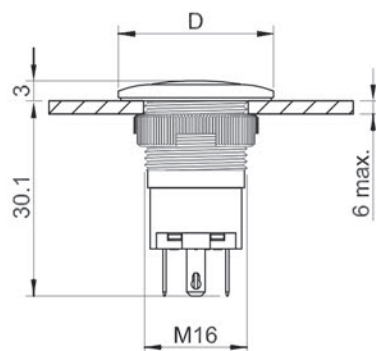

- D = 1 24 mm Round
 2 24 mm Square
 3 22 mm Round
 4 20 mm Round

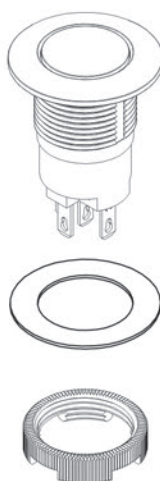
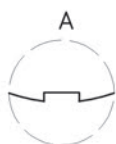
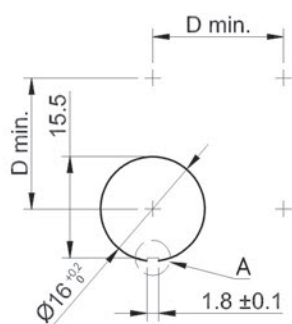

Φ16mm mounting hole – compact

Front ring Dim.: Round 24mm



Φ16mm mounting hole-compact: 24mm round front ring standard product list
(Please select the specific code according to the field where x is located)

	1	2	3	4	5	6	7	8		
Product number	Front ring Dim.	Front ring / button material	Front ring / button shape	Front ring color	Switch function	Illumination	Button/LED color	LED voltage	Mounting hole	
4.0-11XX.01XX	1 24 mm round	1 SUS/SUS	1 Convex /Convex 2 Concave /Convex 3 Flat /Convex	1 matte 2 gold 3 black	0 indicator	1 ring ^①	0 nonLED 1 red 2 yellow 3 green 4 white	0 nonLED 1 6 V 2 24 V 3 110 V 4 230 V	φ16mm	
4.0-11XX.11XX					1 M 1NO/1NC					
4.0-11XX.21XX					2 MA 1NO/1NC					
4.0-11XX.02XX		1 SUS/SUS			0 indicator	2 dot ^②				
4.0-11XX.12XX					1 M 1NO/1NC					
4.0-11XX.22XX					2 MA 1NO/1NC					
4.0-11XX.04XX		1 SUS/Plastic			0 indicator	4 full ^③				
4.0-11XX.14XX					1 M 1NO/1NC					
4.0-11XX.24XX					2 MA 1NO/1NC					
4.0-11XX.1300		1 SUS/SUS			1 M 1NO/1NC	3 non		0 nonLED		0 nonLED
4.0-11XX.2300					2 MA 1NO/1NC					

	1	2	3	4	5	6	7	8		
Product number	Front ring Dim.	Front ring / button material	Front ring / button shape	Front ring color	Switch function	Illumination	Button/LED color	LED voltage	Mounting hole	
4.0-12XX.01XX	1 24 mm round	2 Al / Al	1 Convex /Convex 2 Concave /Convex 3 Flat /Convex	4 natural 5 red 6 yellow 7 green	0 indicator	1 ring ^①	0 nonLED 1 red 2 yellow 3 green 4 white	0 nonLED 1 6 V 2 24 V 3 110 V 4 230 V	Φ16mm	
4.0-12XX.11XX					1 M 1NO/1NC					
4.0-12XX.21XX					2 MA 1NO/1NC					
4.0-12XX.02XX		2 Al / Al			0 indicator	2 dot ^②				
4.0-12XX.12XX					1 M 1NO/1NC					
4.0-12XX.22XX					2 MA 1NO/1NC					
4.0-12XX.04XX		2 Al / Plastic			0 indicator	4 full ^③				
4.0-12XX.14XX					1 M 1NO/1NC					
4.0-12XX.24XX					2 MA 1NO/1NC					
4.0-12XX.1300		2 Al / Al			1 M 1NO/1NC	3 non		0 nonLED		0 nonLED
4.0-12XX.2300					2 MA 1NO/1NC					

① ② Ring and dot illumination lighting part is plastic material with white color.

③ Full illumination lighting part is plastic material,color is same as LED.

Electrical wiring diagram see page 4

Product dimension drawing see page 11

Φ16mm mounting hole – compact

Front ring Dim.: Square 24mm



Φ16mm mounting hole-compact: 24mm square front ring standard product list
(Please select the specific code according to the field where x is located)

Please select the specific code according to the field where X is located)										
	1	2	3	4	5	6	7	8		
Product number	Front ring Dim.	Front ring / button material	Front ring / button shape	Front ring color	Switch function	Illumination	Button/LED color	LED voltage	Mounting hole	
4.0-21XX.01XX	2 24 mm square	1 SUS/SUS	1 Convex /Convex	1 matte 2 gold 3 black	0 indicator	1 ring ^①	0 nonLED 1 red 2 yellow 3 green 4 white	0 nonLED 1 6 V 2 24 V 3 110 V 4 230 V	Φ16mm	
4.0-21XX.11XX					1 M 1NO/1NC					
4.0-21XX.21XX					2 MA 1NO/1NC					
4.0-21XX.02XX		1 SUS/SUS			0 indicator	2 dot ^②				
4.0-21XX.12XX					1 M 1NO/1NC					
4.0-21XX.22XX					2 MA 1NO/1NC					
4.0-21XX.04XX		1 SUS/Plastic			0 indicator	4 full ^③				
4.0-21XX.14XX					1 M 1NO/1NC					
4.0-21XX.24XX					2 MA 1NO/1NC					
4.0-21XX.1300		1 SUS/SUS			1 M 1NO/1NC	3 non		0 nonLED		0 nonLED
4.0-21XX.2300					2 MA 1NO/1NC					

	1	2	3	4	5	6	7	8		
Product number	Front ring Dim.	Front ring / button material	Front ring / button shape	Front ring color	Switch function	Illumination	Button/LED color	LED voltage	Mounting hole	
4,0-22XX.01XX	2 24 mm square	2 Al/Al	1 Convex /Convex	4 natural 5 red 6 yellow 7 green	0 indicator	1 ring ①	0 nonLED 1 red 2 yellow 3 green 4 white	0 nonLED 1 6 V 2 24 V 3 110 V 4 230 V	Φ16mm	
4,0-22XX.11XX					1 M 1NO/1NC					
4,0-22XX.21XX					2 MA 1NO/1NC					
4,0-22XX.02XX		2 Al/Al			0 indicator	2 dot ②				
4,0-22XX.12XX					1 M 1NO/1NC					
4,0-22XX.22XX					2 MA 1NO/1NC					
4,0-22XX.04XX		2 Al/Plastic			0 indicator	4 full ③				
4,0-22XX.14XX					1 M 1NO/1NC					
4,0-22XX.24XX					2 MA 1NO/1NC					
4,0-22XX.1300		2 Al/Al			1 M 1NO/1NC	3 non		0 nonLED		0 nonLED
4,0-22XX.2300					2 MA 1NO/1NC					

①②Ring and dot illumination lighting part is plastic material with white color.

③Full illumination lighting part is plastic material,color is same as LED.

Electrical wiring diagram see page 4

Product dimension drawing see page 11

Φ16mm mounting hole – compact

Front ring Dim.: Round 22mm



Φ16mm mounting hole-compact: 22mm round front ring standard product list

(Please select the specific code according to the field where x is located)

Please select the specific code according to the field where x is located)											
	1	2	3	4	5	6	7	8			
Product number	Front ring Dim.	Front ring / button material	Front ring / button shape	Front ring color	Switch function	Illumination	Button/LED color	LED voltage	Mounting hole		
4.0-31XX.01XX	3 22 mm round	1 SUS/SUS	1 Convex /Convex 2 Concave /Convex 3 Flat /Convex	1 matte 2 gold 3 black	0 indicator	① 1 ring	0 nonLED 1 red 2 yellow 3 green 4 white	0 nonLED 1 6 V 2 24 V 3 110 V 4 230 V	Φ16mm		
4.0-31XX.11XX					1 M 1NO/1NC						
4.0-31XX.21XX					2 MA 1NO/1NC						
4.0-31XX.02XX		1 SUS/SUS			0 indicator	② 2 dot					
4.0-31XX.12XX					1 M 1NO/1NC						
4.0-31XX.22XX					2 MA 1NO/1NC						
4.0-31XX.04XX		1 SUS/Plastic			0 indicator	③ 4 full					
4.0-31XX.14XX					1 M 1NO/1NC						
4.0-31XX.24XX					2 MA 1NO/1NC						
4.0-31XX.1300		1 SUS/SUS			1 M 1NO/1NC	3 non				0 nonLED	0 nonLED
4.0-31XX.2300					2 MA 1NO/1NC						

	1	2	3	4	5	6	7	8		
Product number	Front ring Dim.	Front ring / button material	Front ring / button shape	Front ring color	Switch function	Illumination	Button/LED color	LED voltage	Mounting hole	
4.0-32XX.01XX	3 22 mm round	2 Al/Al	1 Convex /Convex 2 Concave /Convex 3 Flat /Convex	4 natural 5 red 6 yellow 7 green	0 indicator	1 ring ^①	0 nonLED 1 red 2 yellow 3 green 4 white	0 nonLED 1 6 V 2 24 V 3 110 V 4 230 V	Φ16mm	
4.0-32XX.11XX					1 M 1NO/1NC					
4.0-32XX.21XX					2 MA 1NO/1NC					
4.0-32XX.02XX		2 Al/Al			0 indicator	2 dot ^②				
4.0-32XX.12XX					1 M 1NO/1NC					
4.0-32XX.22XX					2 MA 1NO/1NC					
4.0-32XX.04XX		2 Al/Plastic			0 indicator	4 full ^③				
4.0-32XX.14XX					1 M 1NO/1NC					
4.0-32XX.24XX					2 MA 1NO/1NC					
4.0-32XX.1300		2 Al/Al			1 M 1NO/1NC	3 non		0 nonLED		0 nonLED
4.0-32XX.2300					2 MA 1NO/1NC					

①②Ring and dot illumination lighting part is plastic material with white color.

③Full illumination lighting part is plastic material,color is same as LED.

Electrical wiring diagram see page 4

Product dimension drawing see page 11

Φ16mm mounting hole – compact

Front ring Dim.: Round 20mm



Φ16mm mounting hole–compact: 20mm round front ring standard product list
(Please select the specific code according to the field where x is located)

Please select the specific code according to the field where x is located)									
	1	2	3	4	5	6	7	8	
Product number	Front ring Dim.	Front ring / button material	Front ring / button shape	Front ring color	Switch function	Illumination	Button/ LED color	LED voltage	Mounting hole
4.0-41XX.01XX	4 20 mm round	1 SUS/SUS	1 Convex /Convex 2 Concave /Convex 3 Flat /Convex	1 matte 2 gold 3 black	0 indicator	1 ring ^①	0 nonLED 1 red 2 yellow 3 green 4 white	0 nonLED 1 6 V 2 24 V 3 110 V 4 230 V	Φ16mm
4.0-41XX.11XX					1 M 1NO/1NC				
4.0-41XX.21XX					2 MA 1NO/1NC				
4.0-41XX.02XX		1 SUS/SUS			0 indicator	2 dot ^②			
4.0-41XX.12XX					1 M 1NO/1NC				
4.0-41XX.22XX					2 MA 1NO/1NC				
4.0-41XX.04XX		1 SUS/Plastic			0 indicator	4 full ^③			
4.0-41XX.14XX					1 M 1NO/1NC				
4.0-41XX.24XX					2 MA 1NO/1NC				
4.0-41XX.1300		1 SUS/SUS			1 M 1NO/1NC	3 non	0 nonLED	0 nonLED	
4.0-41XX.2300					2 MA 1NO/1NC				

1		2		3		4		5		6		7		8							
Product number	Front ring Dim.	Front ring / button material	Front ring / button shape	Front ring color	Switch function	Illumination	Button/ LED color	LED voltage	Mounting hole												
4,0-42XX.01XX	4 20 mm round	2 Al/Al	1 Convex /Convex 2 Concave /Convex 3 Flat /Convex	4 natural 5 red 6 yellow 7 green	0 indicator	1 ring ^①	0 nonLED 1 red 2 yellow 3 green 4 white	0 nonLED 1 6 V 2 24 V 3 110 V 4 230 V	Φ16mm												
4,0-42XX.11XX					1 M 1NO/1NC																
4,0-42XX.21XX					2 MA 1NO/1NC																
4,0-42XX.02XX		2 Al/Al			0 indicator	2 dot ^②															
4,0-42XX.12XX										1 M 1NO/1NC											
4,0-42XX.22XX										2 MA 1NO/1NC											
4,0-42XX.04XX		2 Al/Plastic			0 indicator	4 full ^③															
4,0-42XX.14XX										1 M 1NO/1NC											
4,0-42XX.24XX										2 MA 1NO/1NC											
4,0-42XX.1300		2 Al/Al			1 M 1NO/1NC	3 non				0 nonLED	0 nonLED										
4,0-42XX.2300					2 MA 1NO/1NC																

①②Ring and dot illumination lighting part is plastic material with white color.

③Full illumination lighting part is plastic material,color is same as LED.

Electrical wiring diagram see page 4

Product dimension drawing see page 11

Φ16mm mounting hole – modular

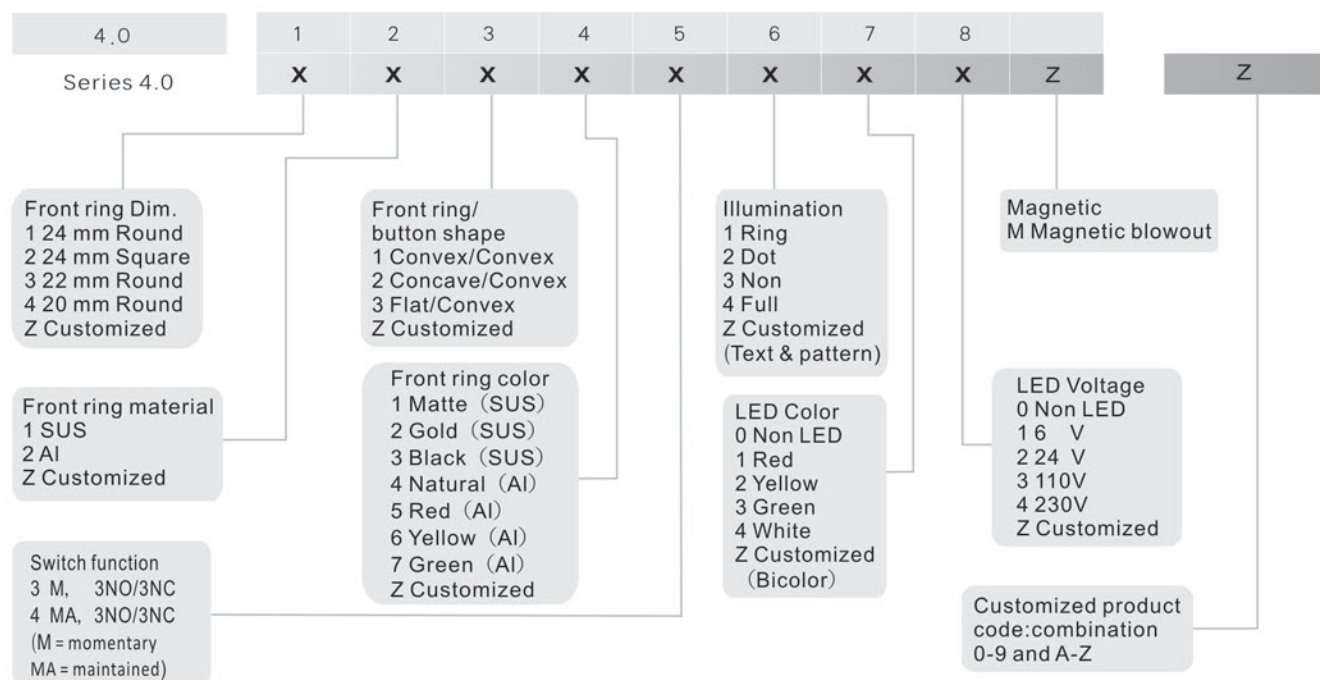

Dimension (unit: mm)

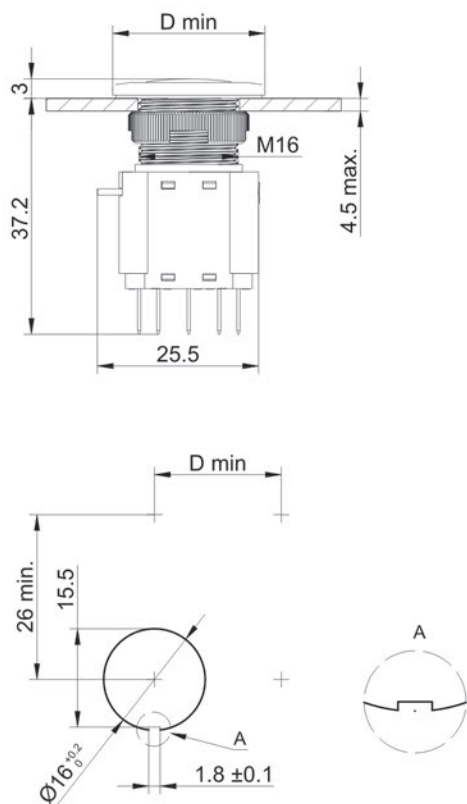

D = 1 24 mm Round
2 24 mm Square
3 22 mm Round
4 20 mm Round



Φ16mm mounting hole – modular

Front ring Dim.: Round 24mm



Φ16mm mounting hole-modular: 24mm round front ring standard product list
(Please select the specific code according to the field where x is located)

	1	2	3	4	5	6	7	8			
Product number	Front ring Dim.	Front ring / button material	Front ring / button shape	Front ring color	Switch function	Illumination	Button/ LED color	LED voltage	Mounting hole		
4.0-11XX.31XX	1 24 mm round	1 SUS/SUS	1 Convex /Convex 2 Concave /Convex 3 Flat /Convex	1 matte 2 gold 3 black	3 M 3NO/3NC	① 1 ring	0 nonLED 1 red 2 yellow 3 green 4 white	0 nonLED 1 6 V 2 24 V 3 110 V 4 230 V	Φ16mm		
4.0-11XX.41XX					4 MA 3NO/3NC						
4.0-11XX.32XX		1 SUS/SUS			3 M 3NO/3NC	② 2 dot					
4.0-11XX.42XX					4 MA 3NO/3NC						
4.0-11XX.34XX		1 SUS/Plastic			3 M 3NO/3NC	③ 4 full					
4.0-11XX.44XX					4 MA 3NO/3NC						
4.0-11XX.3300		1 SUS/SUS			3 M 3NO/3NC	3 non				0 nonLED	0 nonLED
4.0-11XX.4300					4 MA 3NO/3NC						

	1	2	3	4	5	6	7	8			
Product number	Front ring Dim.	Front ring / button material	Front ring / button shape	Front ring color	Switch function	Illumination	Button/ LED color	LED voltage	Mounting hole		
4.0-12XX.31XX	1 24 mm round	2 Al/Al	1 Convex /Convex 2 Concave /Convex 3 Flat /Convex	4 natural 5 red 6 yellow 7 green	3 M 3NO/3NC	1 ring ①	0 nonLED 1 red 2 yellow 3 green 4 white	0 nonLED 1 6 V 2 24 V 3 110 V 4 230 V	Φ16mm		
4.0-12XX.41XX					4 MA 3NO/3NC						
4.0-12XX.32XX		2 Al/Al			3 M 3NO/3NC	2 dot ②					
4.0-12XX.42XX					4 MA 3NO/3NC						
4.0-12XX.34XX		2 Al/Plastic			3 M 3NO/3NC	4 full ③					
4.0-12XX.44XX					4 MA 3NO/3NC						
4.0-12XX.3300		2 Al/Al			3 M 3NO/3NC	3 non				0 nonLED	0 nonLED
4.0-12XX.4300					4 MA 3NO/3NC						

①②Ring and dot illumination lighting part is plastic material with white color.

③Full illumination lighting part is plastic material,color is same as LED.

Electrical wiring diagram see page 4

Product dimension drawing see page 16

Φ16mm mounting hole – modular

Front ring Dim.: Square 24mm



Φ16mm mounting hole-modular: 24mm square front ring standard product list
(Please select the specific code according to the field where x is located)

Please select the specific code according to the field where x is located/

	1	2	3	4	5	6	7	8				
	Product number	Front ring Dim.	Front ring / button material	Front ring / button shape	Front ring color	Switch function	Illumination	Button/LED color	LED voltage	Mounting hole		
	4.0-21XX.31XX	2 24 mm square	1 SUS/SUS	1 Convex /Convex	1 matte 2 gold 3 black	3 M 3NO/3NC	1 ring ^①	0 nonLED	0 nonLED	Φ16mm		
	4.0-21XX.41XX					4 MA 3NO/3NC						
	4.0-21XX.32XX		1 SUS/SUS			3 M 3NO/3NC	2 dot ^②				1 red 2 yellow 3 green 4 white	1 6 V 2 24 V 3 110 V 4 230 V
	4.0-21XX.42XX											
	4.0-21XX.34XX		1 SUS/Plastic			3 M 3NO/3NC	4 full ^③				4 white	
	4.0-21XX.44XX											4 MA 3NO/3NC
	4.0-21XX.3300		1 SUS/SUS			3 M 3NO/3NC	3 non				0 nonLED	0 nonLED
	4.0-21XX.4300											

	1	2	3	4	5	6	7	8					
Product number	Front ring Dim.	Front ring / button material	Front ring / button shape	Front ring color	Switch function	Illumination	Button/LED color	LED voltage	Mounting hole				
4.0-22XX.31XX	2 24 mm square	2 Al/Al	1 Convex /Convex	4 natural 5 red 6 yellow 7 green	3 M 3NO/3NC	1 ring ^①	0 nonLED 1 red 2 yellow 3 green 4 white	0 nonLED 1 6 V 2 24 V 3 110 V 4 230 V	Φ16mm				
4.0-22XX.41XX					4 MA 3NO/3NC								
4.0-22XX.32XX		2 Al/Al			3 M 3NO/3NC	2 dot ^②							
4.0-22XX.42XX					4 MA 3NO/3NC								
4.0-22XX.34XX		2 Al/Plastic			3 M 3NO/3NC	4 full ^③							
4.0-22XX.44XX					4 MA 3NO/3NC								
4.0-22XX.3300		2 Al/Al			3 M 3NO/3NC	3 non							
4.0-22XX.4300					4 MA 3NO/3NC								

①②Ring and dot illumination lighting part is plastic material with white color.

③Full illumination lighting part is plastic material,color is same as LED.

Electrical wiring diagram see page 4

Product dimension drawing see page 16

Φ16mm mounting hole – modular

Front ring Dim.: Round 22mm



Φ16mm mounting hole-modular: 22mm round front ring standard product list
(Please select the specific code according to the field where x is located)

(Please select the specific code according to the field where x is located)											
	1	2	3	4	5	6	7	8			
Product number	Front ring Dim.	Front ring / button material	Front ring / button shape	Front ring color	Switch function	Illumination	Button/LED color	LED voltage	Mounting hole		
4.0-31XX.31XX	3 22 mm round	1 SUS/SUS	1 Convex /Convex 2 Concave /Convex 3 Flat /Convex	1 matte 2 gold 3 black	3 M 3NO/3NC	1 ring ①	0 nonLED 1 red 2 yellow 3 green 4 white	0 nonLED 1 6 V 2 24 V 3 110 V 4 230 V	φ16mm		
4.0-31XX.41XX					4 MA 3NO/3NC						
4.0-31XX.32XX		1 SUS/SUS			3 M 3NO/3NC	2 dot ②					
4.0-31XX.42XX										4 MA 3NO/3NC	
4.0-31XX.34XX		1 SUS/Plastic			3 M 3NO/3NC	4 full ③					
4.0-31XX.44XX										4 MA 3NO/3NC	
4.0-31XX.3300		1 SUS/SUS			3 M 3NO/3NC	3 non				0 nonLED	0 nonLED
4.0-31XX.4300					4 MA 3NO/3NC						

	1	2	3	4	5	6	7	8					
Product number	Front ring Dim.	Front ring / button material	Front ring / button shape	Front ring color	Switch function	Illumination	Button/LED color	LED voltage	Mounting hole				
4.0-32XX.31XX	3 22 mm round	2 Al/Al	1 Convex /Convex 2 Concave /Convex 3 Flat /Convex	4 natural 5 red 6 yellow 7 green	3 M 3NO/3NC	1 ring ①	0 nonLED 1 red 2 yellow 3 green 4 white	0 nonLED 1 6 V 2 24 V 3 110 V 4 230 V	Φ16mm				
4.0-32XX.41XX					4 MA 3NO/3NC								
4.0-32XX.32XX		2 Al/Al			3 M 3NO/3NC	2 dot ②							
4.0-32XX.42XX					4 MA 3NO/3NC								
4.0-32XX.34XX		2 Al/Plastic			3 M 3NO/3NC	4 full ③							
4.0-32XX.44XX					4 MA 3NO/3NC								
4.0-32XX.3300		2 Al/Al			3 M 3NO/3NC	3 non							
4.0-32XX.4300					4 MA 3NO/3NC					0 nonLED		0 nonLED	

①②Ring and dot illumination lighting part is plastic material with white color.

③Full illumination lighting part is plastic material,color is same as LED.

Electrical wiring diagram see page 4

Product dimension drawing see page 16

Φ16mm mounting hole – modular

Front ring Dim.: Round 20mm



Φ16mm mounting hole-modular: 20mm round front ring standard product list
(Please select the specific code according to the field where x is located)

Please select the specific code according to the field where x is located/											
	1	2	3	4	5	6	7	8			
Product number	Front ring Dim.	Front ring / button material	Front ring / button shape	Front ring color	Switch function	Illumination	Button/LED color	LED voltage	Mounting hole		
4.0-41XX.31XX	4 20 mm round	1 SUS/SUS	1 Convex /Convex 2 Concave /Convex 3 Flat /Convex	1 matte 2 gold 3 black	3 M 3NO/3NC	① 1 ring	0 nonLED 1 red 2 yellow 3 green 4 white	0 nonLED 1 6 V 2 24 V 3 110 V 4 230 V	Φ16mm		
4.0-41XX.41XX					4 MA 3NO/3NC						
4.0-41XX.32XX		1 SUS/SUS			3 M 3NO/3NC	② 2 dot					
4.0-41XX.42XX										4 MA 3NO/3NC	
4.0-41XX.34XX		1 SUS/Plastic			3 M 3NO/3NC	③ 4 full					
4.0-41XX.44XX										4 MA 3NO/3NC	
4.0-41XX.3300		1 SUS/SUS			3 M 3NO/3NC	3 non				0 nonLED	0 nonLED
4.0-41XX.4300					4 MA 3NO/3NC						

	1	2	3	4	5	6	7	8			
Product number	Front ring Dim.	Front ring / button material	Front ring / button shape	Front ring color	Switch function	Illumination	Button/LED color	LED voltage	Mounting hole		
4.0-42XX.31XX	4 20 mm round	2 Al/Al	1 Convex /Convex 2 Concave /Convex 3 Flat /Convex	4 natural 5 red 6 yellow 7 green	3 M 3NO/3NC	1 ring ^①	0 nonLED 1 red 2 yellow 3 green 4 white	0 nonLED 1 6 V 2 24 V 3 110 V 4 230 V	Φ16mm		
4.0-42XX.41XX					4 MA 3NO/3NC						
4.0-42XX.32XX		2 Al/Al			3 M 3NO/3NC	2 dot ^②					
4.0-42XX.42XX										4 MA 3NO/3NC	
4.0-42XX.34XX		2 Al/Plastic			3 M 3NO/3NC	4 full ^③					
4.0-42XX.44XX										4 MA 3NO/3NC	
4.0-42XX.3300		2 Al/Al			3 M 3NO/3NC	3 non				0 nonLED	0 nonLED
4.0-42XX.4300					4 MA 3NO/3NC						

①②Ring and dot illumination lighting part is plastic material with white color.

③Full illumination lighting part is plastic material,color is same as LED.

Electrical wiring diagram see page 4

Product dimension drawing see page 16

Φ19mm mounting hole – compact

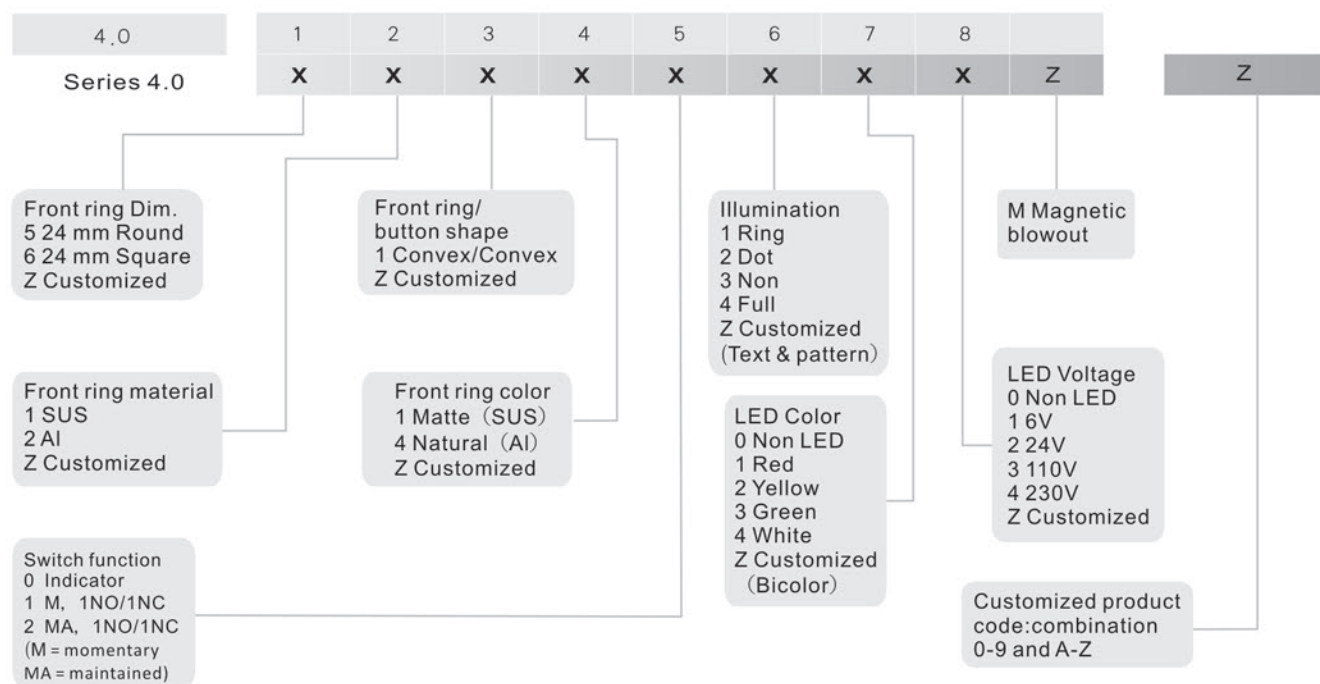

Dimension (unit: mm)

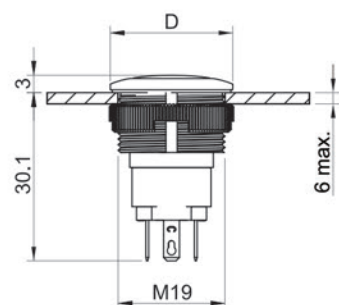

D = 5 24 mm round
6 24 mm square

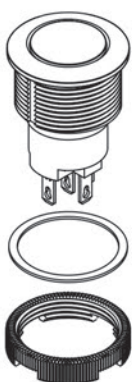
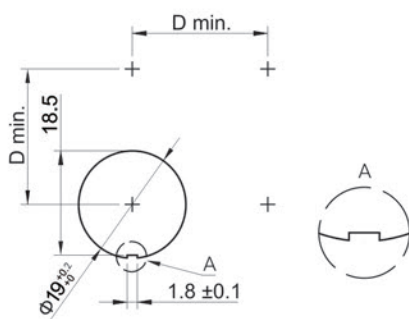

Φ19mm mounting hole – compact

Front ring Dim.: Round 24mm



Φ19mm mounting hole-compact: 24mm round front ring standard product list
(Please select the specific code according to the field where x is located)

Please select the specific code according to the field where x is located.

	1	2	3	4	5	6	7	8				
Product number	Front ring Dim.	Front ring / button material	Front ring / button shape	Front ring color	Switch function	Illumination	Button/ LED color	LED voltage	Mounting hole			
4.0-5111.01XX	1 24 mm round	1 SUS/SUS	1 Convex /Convex	1 matte	0 indicator	1 ring ①	0 nonLED 1 red 2 yellow 3 green 4 white	0 nonLED 1 6 V 2 24 V 3 110 V 4 230 V	Φ19mm			
4.0-5111.11XX					1 M 1NO/1NC							
4.0-5111.21XX					2 MA 1NO/1NC							
4.0-5111.02XX		1 SUS/SUS			0 indicator	2 dot ②				0 nonLED 1 6 V 2 24 V 3 110 V 4 230 V		
4.0-5111.12XX					1 M 1NO/1NC							
4.0-5111.22XX					2 MA 1NO/1NC							
4.0-5111.04XX		1 SUS/Plastic			0 indicator	4 full ③					0 nonLED 1 6 V 2 24 V 3 110 V 4 230 V	
4.0-5111.14XX					1 M 1NO/1NC							
4.0-5111.24XX					2 MA 1NO/1NC							
4.0-5111.1300		1 SUS/SUS			1 M 1NO/1NC	3 non		0 nonLED				0 nonLED
4.0-5111.2300					2 MA 1NO/1NC							

	1	2	3	4	5	6	7	8			
Product number	Front ring Dim.	Front ring / button material	Front ring / button shape	Front ring color	Switch function	Illumination	Button/ LED color	LED voltage	Mounting hole		
4.0-5214.01XX	1 24 mm round	2 Al/Al	1 Convex /Convex	4 natural	0 indicator	1 ring ^①	0 nonLED 1 red 2 yellow 3 green 4 white	0 nonLED 1 6 V 2 24 V 3 110 V 4 230 V	Φ19mm		
4.0-5214.11XX					1 M 1NO/1NC						
4.0-5214.21XX					2 MA 1NO/1NC						
4.0-5214.02XX		2 Al/Al			0 indicator	2 dot ^②					
4.0-5214.12XX					1 M 1NO/1NC						
4.0-5214.22XX					2 MA 1NO/1NC						
4.0-5214.04XX		2 Al/Plastic			0 indicator	4 full ^③					
4.0-5214.14XX					1 M 1NO/1NC						
4.0-5214.24XX					2 MA 1NO/1NC						
4.0-5214.1300		2 Al/Al			1 M 1NO/1NC	3 non				0 nonLED	0 nonLED
4.0-5214.2300					2 MA 1NO/1NC						

①②Ring and dot illumination lighting part is plastic material with white color.

③Full illumination lighting part is plastic material,color is same as LED.

Electrical wiring diagram see page 4

Product dimension drawing see page 21

Φ19mm mounting hole – compact

Front ring Dim.: Square 24mm

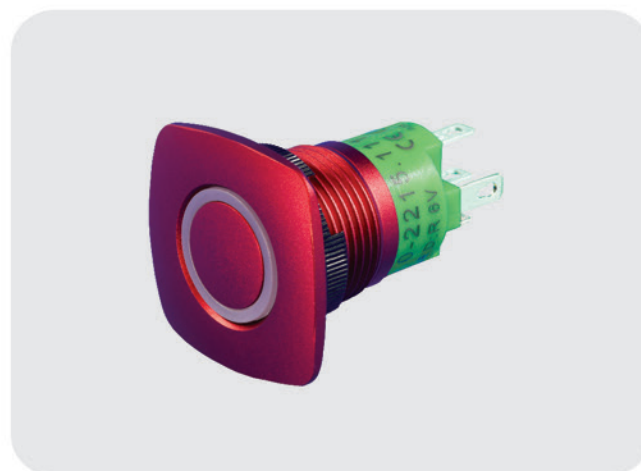
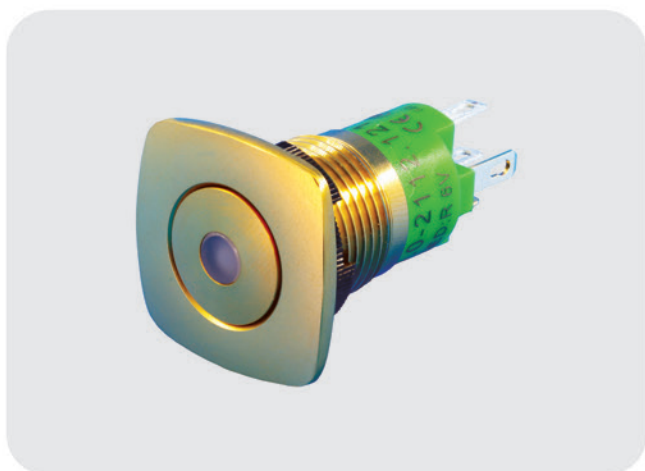

Φ19mm mounting hole-compact: 24mm square front ring standard product list
(Please select the specific code according to the field where x is located)

Please select the specific code according to the field where x is located)

	1	2	3	4	5	6	7	8		
Product number	Front ring Dim.	Front ring / button material	Front ring / button shape	Front ring color	Switch function	Illumination	Button/ LED color	LED voltage	Mounting hole	
4.0-6111.01XX	2 24 mm square	1 SUS/SUS	1 Convex /Convex	1 matte	0 indicator	1 ring ①	0 nonLED 1 red 2 yellow 3 green 4 white	0 nonLED 1 6 V 2 24 V 3 110 V 4 230 V	Φ19mm	
4.0-6111.11XX					1 M 1NO/1NC					
4.0-6111.21XX					2 MA 1NO/1NC					
4.0-6111.02XX		1 SUS/SUS			0 indicator	2 dot ②				
4.0-6111.12XX					1 M 1NO/1NC					
4.0-6111.22XX					2 MA 1NO/1NC					
4.0-6111.04XX		1 SUS/Plastic			0 indicator	4 full ③				
4.0-6111.14XX					1 M 1NO/1NC					
4.0-6111.24XX					2 MA 1NO/1NC					
4.0-6111.1300		1 SUS/SUS			1 M 1NO/1NC	3 non		0 nonLED		0 nonLED
4.0-6111.2300					2 MA 1NO/1NC					

	1	2	3	4	5	6	7	8			
Product number	Front ring Dim.	Front ring / button material	Front ring / button shape	Front ring color	Switch function	Illumination	Button/ LED color	LED voltage	Mounting hole		
4.0-6214.01XX	2 24 mm square	2 Al/Al	1 Convex /Convex	4 natural	0 indicator	1 ring ^①	0 nonLED 1 red 2 yellow 3 green 4 white	0 nonLED 1 6 V 2 24 V 3 110 V 4 230 V	Φ19mm		
4.0-6214.11XX					1 M 1NO/1NC						
4.0-6214.21XX					2 MA 1NO/1NC						
4.0-6214.02XX		2 Al/Al			0 indicator	2 dot ^②					
4.0-6214.12XX					1 M 1NO/1NC						
4.0-6214.22XX					2 MA 1NO/1NC						
4.0-6214.04XX		2 Al/Plastic			0 indicator	4 full ^③					
4.0-6214.14XX					1 M 1NO/1NC						
4.0-6214.24XX					2 MA 1NO/1NC						
4.0-6214.1300		2 Al/Al			1 M 1NO/1NC	3 non				0 nonLED	0 nonLED
4.0-6214.2300					2 MA 1NO/1NC						

①②Ring and dot illumination lighting part is plastic material with white color.

③Full illumination lighting part is plastic material,color is same as LED.

Electrical wiring diagram see page 4

Product dimension drawing see page 21

Φ22mm mounting hole – compact

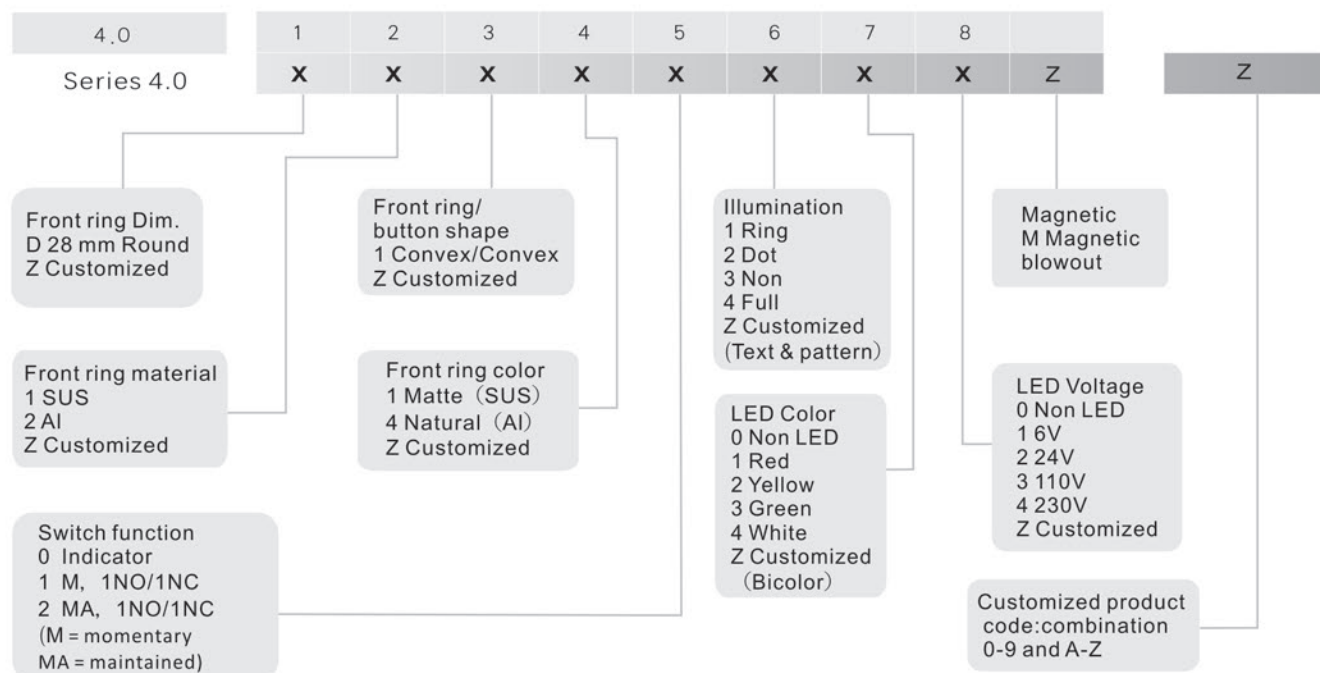

Dimension (unit: mm)

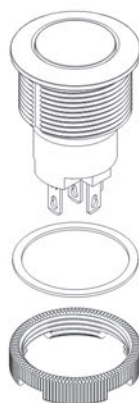
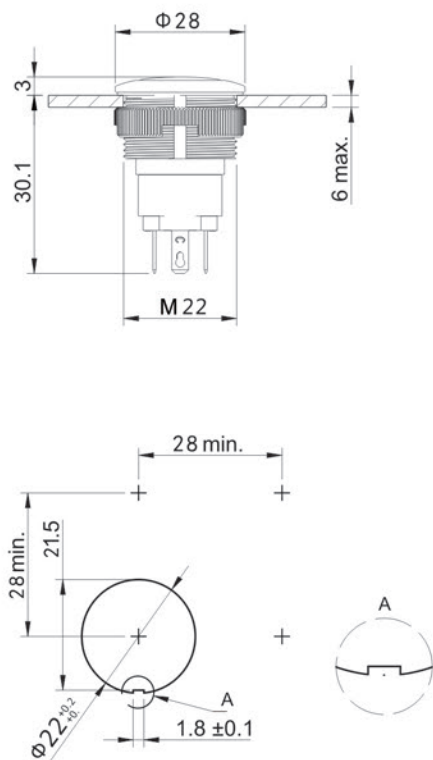

Φ22mm mounting hole – compact

Front ring Dim.: Round 28mm



Φ22mm mounting hole-compact: 28mm round front ring standard product list
(Please select the specific code according to the field where x is located)

Please select the specific code according to the field where x is located/

	1	2	3	4	5	6	7	8	
Product number	Front ring Dim.	Front ring / button material	Front ring / button shape	Front ring color	Switch function	Illumination	Button/LED color	LED voltage	Mounting hole
4.0-D111.01XX	D 28 mm round	1 SUS/SUS	1 Convex /Convex	1 matte	0 indicator	1 ring ^①	0 nonLED 1 red 2 yellow 3 green 4 white	0 nonLED 1 6 V 2 24 V 3 110 V 4 230 V	Φ22mm
4.0-D111.11XX					1 M 1NO/1NC				
4.0-D111.21XX					2 MA 1NO/1NC				
4.0-D111.02XX		1 SUS/SUS			0 indicator	2 dot ^②			
4.0-D111.12XX					1 M 1NO/1NC				
4.0-D111.22XX					2 MA 1NO/1NC				
4.0-D111.04XX		1 SUS/Plastic			0 indicator	4 full ^③			
4.0-D111.14XX					1 M 1NO/1NC				
4.0-D111.24XX					2 MA 1NO/1NC				
4.0-D111.1300		1 SUS/SUS			1 M 1NO/1NC	3 non	0 nonLED	0 nonLED	
4.0-D111.2300					2 MA 1NO/1NC				

	1	2	3	4	5	6	7	8	
Product number	Front ring Dim.	Front ring / button material	Front ring / button shape	Front ring color	Switch function	Illumination	Button/LED color	LED voltage	Mounting hole
4,0-D214.01XX	D 28 mm round	2 Al/Al	1 Convex /Convex	4 natural	0 indicator	1 ring ^①	0 nonLED 1 red 2 yellow 3 green 4 white	0 nonLED 1 6 V 2 24 V 3 110 V 4 230 V	Φ22mm
4,0-D214.11XX					1 M 1NO/1NC				
4,0-D214.21XX					2 MA 1NO/1NC				
4,0-D214.02XX		2 Al/Al			0 indicator	2 dot ^②			
4,0-D214.12XX					1 M 1NO/1NC				
4,0-D214.22XX					2 MA 1NO/1NC				
4,0-D214.04XX		2 Al/Plastic			0 indicator	4 full ^③			
4,0-D214.14XX					1 M 1NO/1NC				
4,0-D214.24XX					2 MA 1NO/1NC				
4,0-D214.1300		2 Al/Al			1 M 1NO/1NC	3 non	0 nonLED	0 nonLED	
4,0-D214.2300					2 MA 1NO/1NC				

①②Ring and dot illumination lighting part is plastic material with white color.

③Full illumination lighting part is plastic material,color is same as LED.

Electrical wiring diagram see page 4

Product dimension drawing see page 24

Mushroom pushbutton - Compact

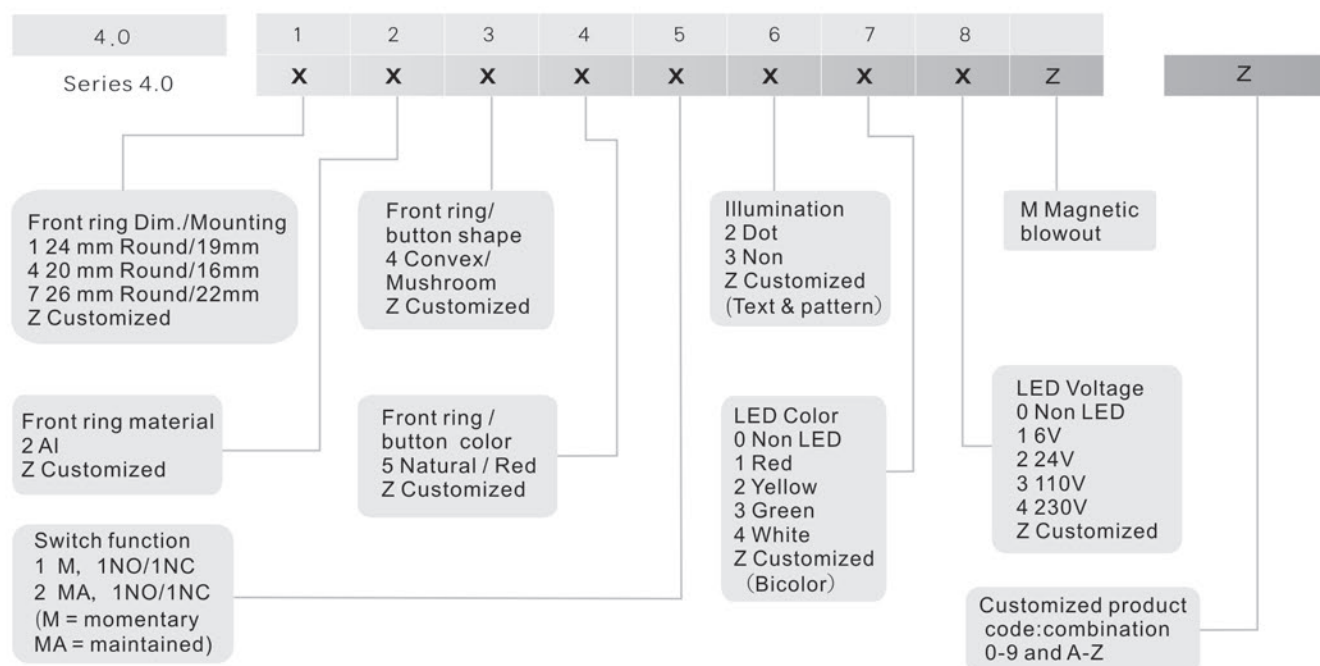

Dimension (unit: mm)

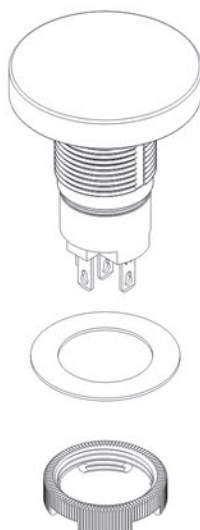
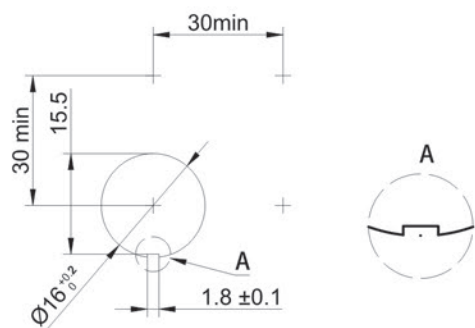
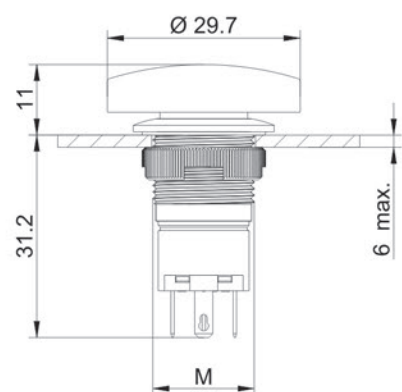

Mushroom pushbutton - Compact



Φ16mm mounting hole-compact: 20mm round front ring standard product list

(Please select the specific code according to the field where x is located)

Please select the specific code according to the field where x is located:												
	1	2	3	4	5	6	7	8				
Product number	Front ring Dim.	Front ring / button material	Front ring / button shape	Front ring color	Switch function	Illumination	Button/LED color	LED voltage	Mounting hole			
4.0-4245.12XX	4 20 mm round	2 Al / Al	4 Convex / Mushroom	5 natural	1 M 1NO/1NC	2 dot ②	1 red 2 yellow 3 green 4 white	1 6V	Φ16mm			
4.0-4245.22XX					2 MA 1NO/1NC			2 24V				
4.0-4245.1300		2 Al / Al			1 M 1NO/1NC	3 non		3 110V				
4.0-4245.2300					2 MA 1NO/1NC			4 230V 0 nonLED				

Φ19mm mounting hole-compact: 24mm round front ring standard product list

(Please select the specific code according to the field where x is located)

Please select the specific code according to the field where x is located												
	1	2	3	4	5	6	7	8				
Product number	Front ring Dim.	Front ring / button material	Front ring / button shape	Front ring color	Switch function	Illumination	Button/LED color	LED voltage	Mounting hole			
4.0-1245.12XX	1 24 mm round	2 Al / Al	4 Convex / Mushroom	5 natural	1 M 1NO/1NC	2 dot ②	1 red 2 yellow 3 green 4 white	1 6V	Φ19mm			
4.0-1245.22XX					2 MA 1NO/1NC			2 24V				
4.0-1245.1300		2 Al / Al			1 M 1NO/1NC	3 non		0 nonLED		0 nonLED		
4.0-1245.2300					2 MA 1NO/1NC							

Φ22mm mounting hole-compact: 26mm round front ring standard product list

(Please select the specific code according to the field where x is located)

Please select the specific code according to the field where X is located:											
	1	2	3	4	5	6	7	8			
Product number	Front ring Dim.	Front ring / button material	Front ring / button shape	Front ring color	Switch function	Illumination	Button/LED color	LED voltage	Mounting hole		
4.0-7245.12XX	5 26 mm round	2 Al / Al	4 Convex / Mushroom	5 natural	1 M 1NO/1NC	2 dot ②	1 red 2 yellow 3 green 4 white	1 6V	Φ22mm		
4.0-7245.22XX					2 MA 1NO/1NC			2 24V			
4.0-7245.1300		2 Al / Al			1 M 1NO/1NC	3 non		0 nonLED			
4.0-7245.2300					2 MA 1NO/1NC					4 230V 0 nonLED	

② Dot illumination lighting part is plastic material, color is same as LED.

Electrical wiring diagram see page 4

Product dimension drawing see page 26

Mushroom pushbutton - Modular

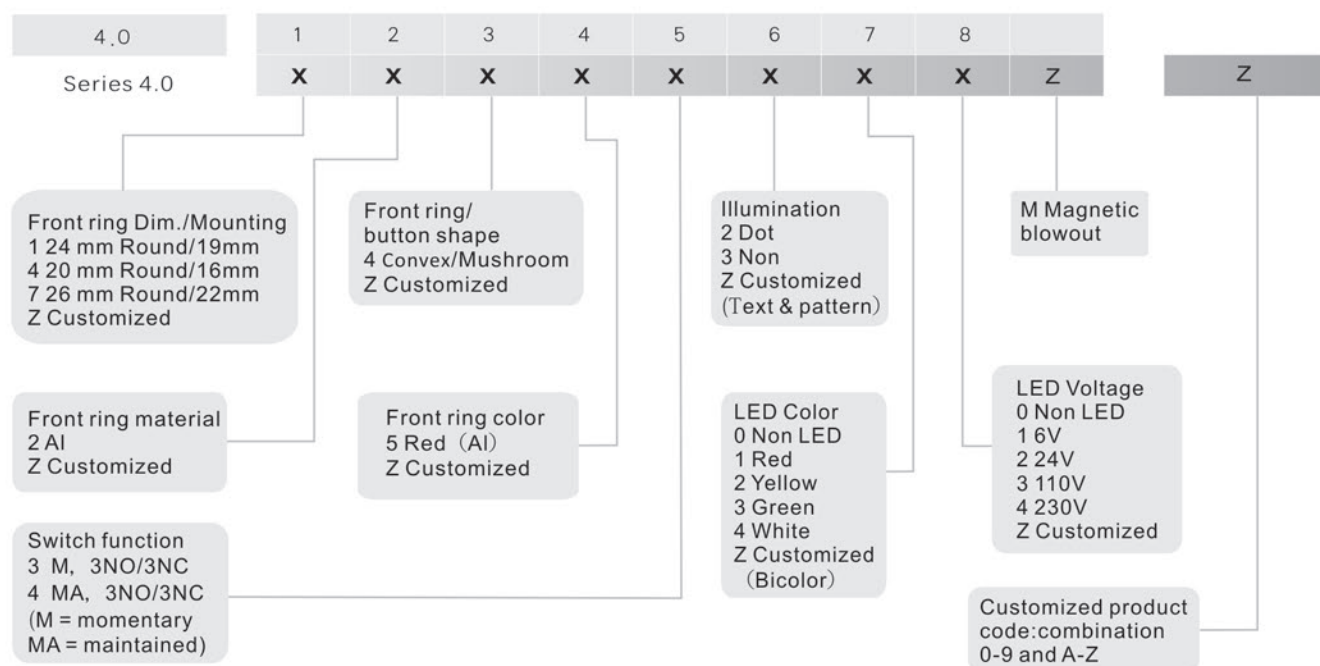

Dimension (unit: mm)

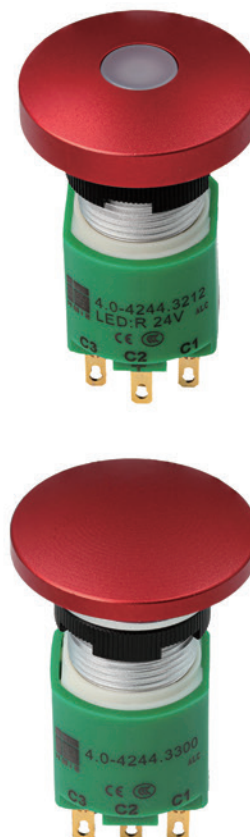
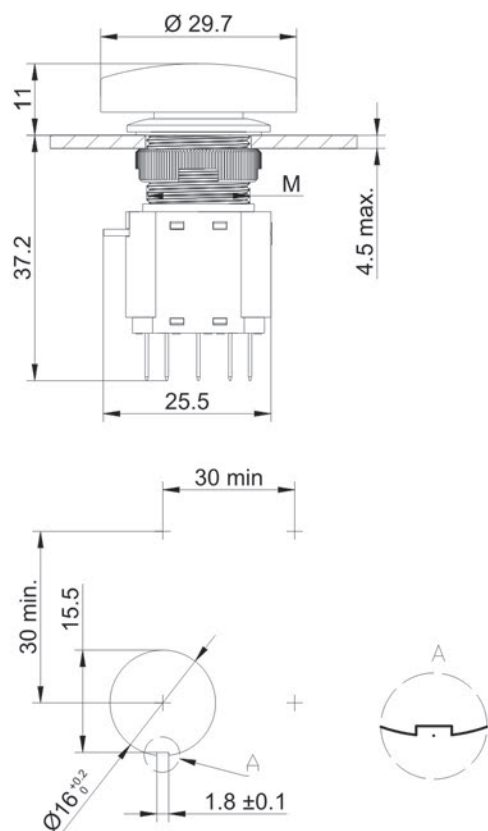

Mushroom pushbutton - Modular



Φ16mm mounting hole-modular: 20mm round front ring standard product list
(Please select the specific code according to the field where x is located)

(Please select the specific code according to the field where x is located)												
	1	2	3	4	5	6	7	8				
Product number	Front ring Dim.	Front ring / button material	Front ring / button shape	Front ring color	Switch function	Illumination	Button/ LED color	LED voltage	Mounting hole			
4.0-4245.32XX	4 20 mm round	2 Al / Al	4 Convex / Mushroom	5 natural	3 M 3NO/3NC	2 dot ^②	1 red 2 yellow 3 green 4 white	1 6V	Φ16mm			
4.0-4245.42XX					4 MA 3NO/3NC			2 24V				
4.0-4245.3300		2 Al / Al			3 M 3NO/3NC	3 non		0 nonLED		0 nonLED		
4.0-4245.4300					4 MA 3NO/3NC							

Φ19mm mounting hole-modular: 24mm round front ring standard product list
(Please select the specific code according to the field where x is located)

(Please select the specific code according to the field where x is located)												
	1	2	3	4	5	6	7	8				
Product number	Front ring Dim.	Front ring / button material	Front ring / button shape	Front ring color	Switch function	Illumination	Button/ LED color	LED voltage	Mounting hole			
4.0-1245.32XX	1 24 mm round	2 Al / Al	4 Convex/ Mushroom	5 natural	3 M 3NO/3NC	2 dot ^②	1 red 2 yellow 3 green 4 white	1 6V	Φ19mm			
4.0-1245.42XX					4 MA 3NO/3NC			2 24V				
4.0-1245.3300		2 Al / Al			3 M 3NO/3NC	3 non		0 nonLED		0 nonLED		
4.0-1245.4300					4 MA 3NO/3NC							

Φ22mm mounting hole-modular: 26mm round front ring standard product list
(Please select the specific code according to the field where x is located)

Please select the specific code according to the field where x is located:												
Product number	1 Front ring Dim.	2 Front ring / button material	3 Front ring / button shape	4 Front ring color	5 Switch function	6 Illumination	7 Button/ LED color	8 LED voltage	Mounting hole			
4.0-7245.32XX	5 26 mm round	2 Al / Al	4 Convex/ Mushroom	5 natural	3 M 3NO/3NC	2 dot ^②	1 red 2 yellow 3 green 4 white	1 6V	Φ22mm			
4.0-7245.42XX					4 MA 3NO/3NC			2 24V				
4.0-7245.3300		2 Al / Al			3 M 3NO/3NC	3 non		0 nonLED		0 nonLED		
4.0-7245.4300					4 MA 3NO/3NC							









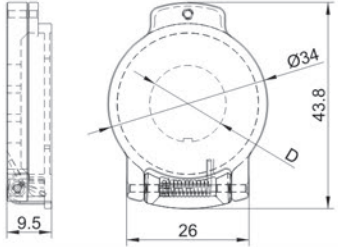

② Dot illumination lighting part is plastic material, color is same as LED.

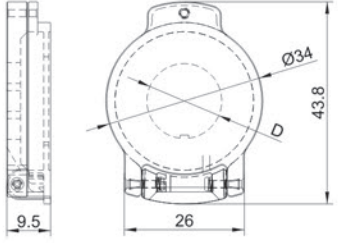
Electrical wiring diagram see page 4

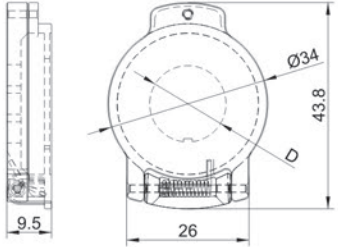
Product dimension drawing see page 28

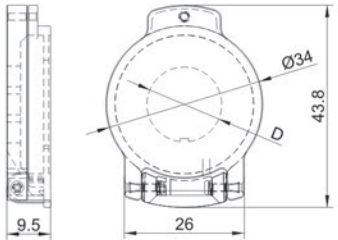

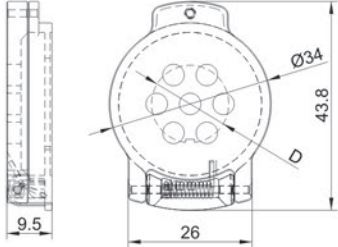

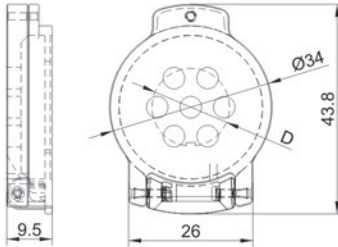



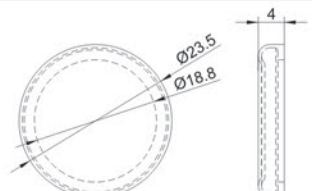
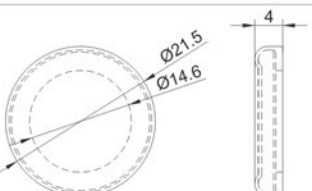

Accessories-1

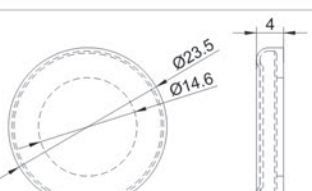
4.0/5.0 Accessories

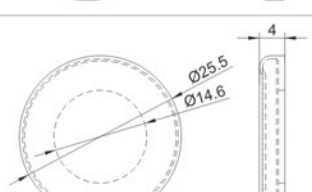
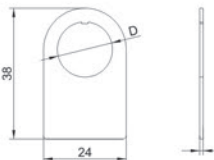
Product Number	Product Name	Material & Color	Size	Picture	Dimension
4. 0-0001	Protective cover (plastic, spring fitted)	Plastic/Transparent	D=Ø16mm mounting hole		
4. 0-0002			D=Ø19mm mounting hole		
4. 0-0003			D=Ø22mm mounting hole		
4. 0-0004	Protective cover (plastic)	Plastic/Transparent	D=Ø16mm mounting hole		
4. 0-0005			D=Ø19mm mounting hole		
4. 0-0006			D=Ø22mm mounting hole		
4. 0-0007	Protective cover (spring fitted)	Al/Natural	D=Ø16mm mounting hole		
4. 0-0008			D=Ø19mm mounting hole		
4. 0-0009			D=Ø22mm mounting hole		
4. 0-0010	Protective cover	Al/Natural	D=Ø16mm mounting hole		
4. 0-0011			D=Ø19mm mounting hole		
4. 0-0012			D=Ø22mm mounting hole		
4. 0-0013	Protective cover (spring fitted)	Al/Natural	D=Ø16mm mounting hole		
4. 0-0014			D=Ø19mm mounting hole		
4. 0-0015			D=Ø22mm mounting hole		
4. 0-0016	Protective cover	Al/Natural	D=Ø16mm mounting hole		
4. 0-0017			D=Ø19mm mounting hole		
4. 0-0018			D=Ø22mm mounting hole		

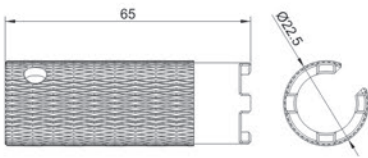
Accessories-2

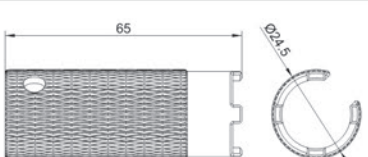
4.0/5.0 Accessories

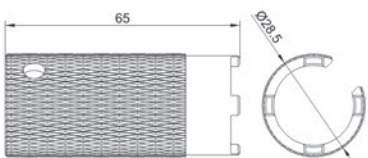
Product Number	Product Name	Material & Color	Size	Picture	Dimension
4.0-0019	Rubber Cap	Silicon/ Transparent	Ø22mm front ring Ø19mm mounting hole		
4.0-0020	Rubber Cap	Silicon/ Transparent	Ø20mm front ring Ø16mm mounting hole		
4.0-0021	Rubber Cap	Silicon/ Transparent	Ø22mm front ring Ø16mm mounting hole		
4.0-0022	Rubber Cap	Silicon/ Transparent	Ø24mm front ring Ø16mm mounting hole		
4.0-0023	Legend plate	Al/Natural	D=Ø16mm mounting hole		
4.0-0024		Al/Black	D=Ø16mm mounting hole		
4.0-0025		Al/Natural	D=Ø19mm mounting hole		
4.0-0026		Al/Black	D=Ø19mm mounting hole		
4.0-0027		Al/Natural	D=Ø22mm mounting hole		
4.0-0028		Al/Black	D=Ø22mm mounting hole		
4.0-1001	M16mm mounting tool	Al/Black	Ø16mm mounting hole		
4.0-1002	M19mm mounting tool	Al/Black	Ø19mm mounting hole		
4.0-1003	M22mm mounting tool	Al/Black	Ø22mm mounting hole		

4.0 Product installation instructions

Caution



Please turn off or disconnect the power supply before installation or maintenance in order to avoid electrocution risk.



Operation voltage higher >60V AC/DC, metal panel and metal pushbutton must be connected to ground.

Tightening torque: 50 N.cm min. – 200 N.cm max. for fixing nut

Wiring specification: 2.8 X 0.5 quick connection or soldering

The maximum wire cross-sectional area :1 X 1.5mm² or 2 X 0.75mm²

Soldering temperature: Electric soldering iron with temperature control is recommended. if not, the power of electric soldering iron should be between 15-20w. In any case, the temperature of electric iron welding head shall not exceed 280°C, welding time is controlled within 3-5 seconds. Otherwise, continuous heating will damage the switching element.

Mounting instruction

4.0 Series compact: 8 / 12 mm



1. Product composition

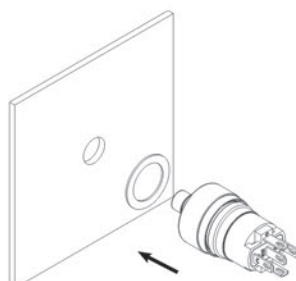

2. Button and sealing ring are installed from the back of the panel

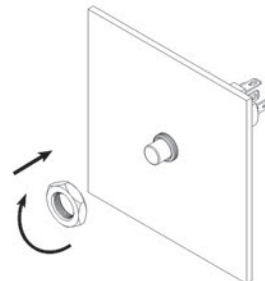

3. Tighten the fixing nut clockwise from the front of the panel

4.0 Series compact: 16mm, 19mm and 22mm

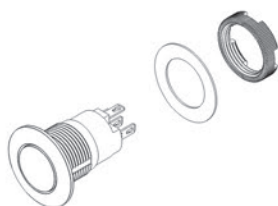

1. Product composition

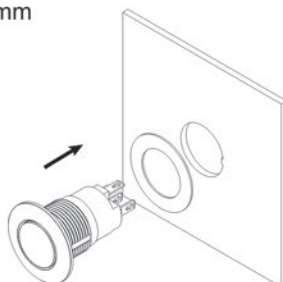

2. Button and sealing ring are installed from the front of the panel

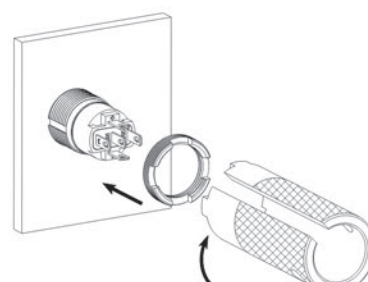

3. Tighten the fixing nut clockwise from the back of the panel

4.0 Series modular

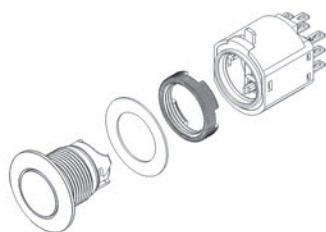

1. Product composition

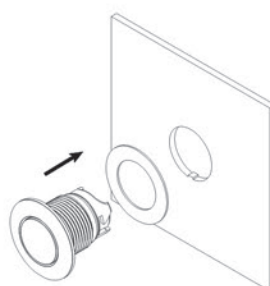

2. Actuator and sealing ring are installed from the front of the panel

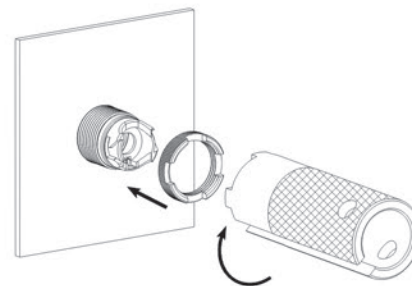

3. Tighten the fixing nut clockwise from the back of the panel

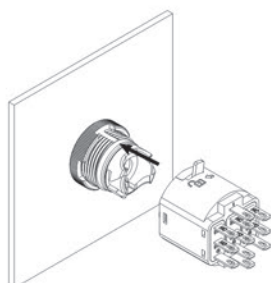

4. Assembling switching element: the metal handle of switching element is aligned with the groove of the metal front ring, then push to lock the switch

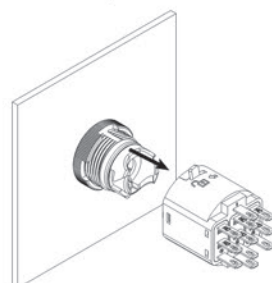

5. Disassembling switching element: turn the metal handle of switching element to the unlock position, then pull out the switch

5.0 Series product introduction

5.0 Series: Double break switch

Appearance and configuration corresponding to series 4.0

Self-clean snap-action switching element

Recommended Max. 3 switching elements: 3NO/3NC

Conventional free air thermal current I_{th} : 8 A

Switch rating: alternating current (AC)

Rated operating voltage U_e / rated working current I_e under usage category

AC-12	
U_e	I_e
24 VAC	5.0 A
110 VAC	5.0 A
220 VAC	3.0 A
DC – 12	
	I_e
24 VDC	5.0 A
72 VDC	2.0 A
110 VDC	1.0 A
220 VDC	0.3 A

Recommended minimum operational data:

voltage	current
5 V	10 mA
12 V	5 mA
24 V	2 mA
110 V	1 mA



Dimension (unit: mm)

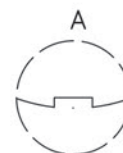
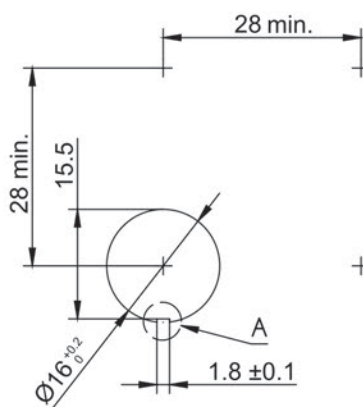
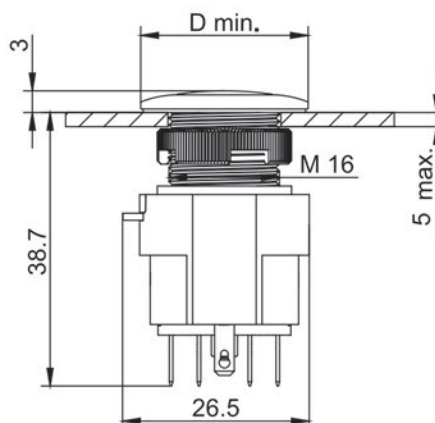

5.0 Series Approbation and Declaration of conformity

CCC

CB

CE

RoHS

En45545 (smoke and fire norm for railway)



6.0 Series product introduction

6.0 Series High-current switches

Ultra short installation depth

Self-clean snap-action / slow make switching element

Recommended Max. 3 level switching elements:

6NO; 6NC; 3NO/3NC

Conventional free air thermal current I_{th} : 20 A

Switch rating: alternating current (AC)

Rated operating voltage U_e / rated working current I_e under usage category

AC-12	
U_e	I_e
24 VAC	20.0 A
110 VAC	20.0 A
220 VAC	16.0 A
400 VAC	8.0 A

DC – 12	
	I_e
24 VDC	20.0 A
72 VDC	6.0 A
110 VDC	6.0 A
220 VDC	0.8 A

Recommended minimum operational data:

voltage	current
5 V	10 mA
12 V	5 mA
24 V	2 mA
110 V	1 mA

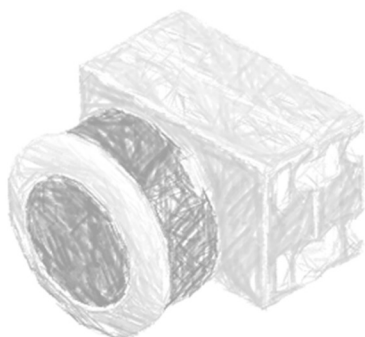
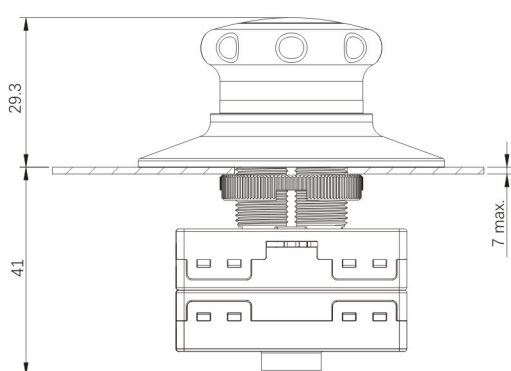

6.0 Series E-Stop switches

Ultra short installation depth

Double break slow-make switching elements

Recommended Max. 3 level switching elements

As per IEC 60947-5-5, ISO 13850

GB 14048.1, GB/T 14048.5, GB/T 14048.14



Dimension (unit: mm)

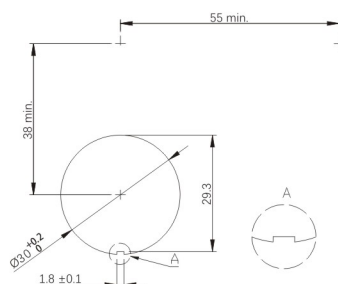
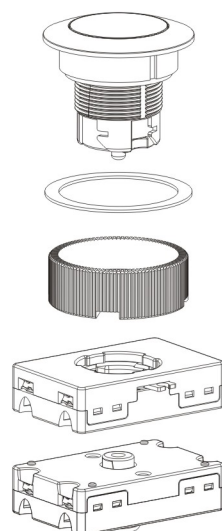
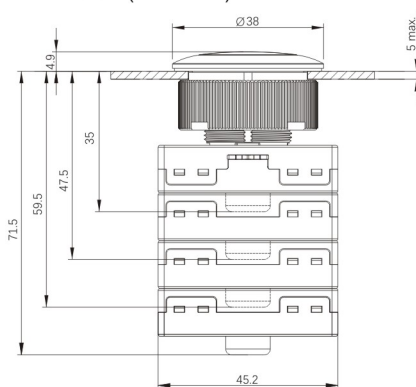



6.0 Series Approbation and
Declaration of conformity

CCC
CB
CE
RoHS
En45545 (smoke and fire
norm for railway)